SEYMOUR DAILY REPUBLICAN.

VOLUME XXX NO. 153 | SEYMOUR, INDIANA SATURDAY, JUNE 24, 1095 | PRICE TWO CENTS

Eclipse Shoes

Your shoe trade or your life will be full of worry and your feet in constant misery, all of which can be avoided by wearing the celebrated Eclipse Shoes, the kind that are made over footform lasts and give ease and comfort to the wearer. No need of dreading the breaking in of a new pair of shoes if they bear the name of Eclipse. We carry the best and most complete line of footgear in town and always aim to give satisfaction.

RICHART'S SHOE HOUSE,

NO. 13 EAST SECOND STREET.

SIR HENRY MORGAN, BUCCANEER

By CYRUS TOWNSEND BRADY,

Author of "The Southerners," "For Love of Country," "The Grip of Honor," Etc.

COPYRIGHT, 1905, BY G. W. DILLINGHAM COMPANY

Morgan and Alvarado, on the other hand, were more equally matched. Neither had gained an advantage, although both fought with energy and fury. Alvarado was silent, but Morgan made the air ring with shouts and cries for his men. As the swords clashed Carib raised his hand to fling his knife at Alvarado, but just as the weapon left his fingers Mercedes threw herself upon him. The whizzing blade went wild. With a savage oath he seized a pistol and ran toward the Spaniard, who was at just getting the better of the captain. A cry from Mercedes warned Alvarado of this new danger. Disengaging suddenly, he found himself at sword's point with De Lussau, who had withdrawn his broken weapon from De Tobar's body and was menacing him with it. With three opponents before him he backed up against the wall and at last gave tongue.

"To me!" he cried loudly, hoping some of his men were within call. "Alvarado!"

As he spoke Morgan closed with him once more, shouting:

"On him, De Lussan! Let him have it, Black Dog! We've disposed of one!"

As the blades crossed again the desperate Spaniard, who was a swordsman of swordsmen, put forth all his power. There was a quick interchange of thrust and parry, and the weapon went whirling from the hand of the chief buccaneer. Quick as thought Alvarado shortened his arm and drove home the stroke. Morgan's life trembled in the balance. The maroon, however, who had been seeking a chance to fire, threw himself between the two men and received the force of the thrust full in the heart. His pistol was discharged harmlessly. He fell dead at his master's feet without even a groan. No more would Black Dog watch behind the old man's chair. He had been faithful to his hideous leader and his hideous creed. Before Alvarado could recover his guard De Lussan struck him with his broken sword. The blow was parried by arm and dagger, but the force of it sent the Spaniard reeling against the wall. At the same instant Morgan seized a pistol and snapped it full in his face. The weapon missed fire, but the buccaneer, clutching the barrel, beat him down with a fierce blow.

"So much for these two!" he roared. "Let's to the street!"

De Lussan seized Alvarado's sword, throwing away his own. Morgan picked up his own blade again, and the two ran from the room.

A stern fight was being waged in the square, whither all the combatants had congregated, the buccaneers driven there, the Spaniards following. The disciplined valor and determination of the Spanish, however, were slowly causing the buccaneers to give ground. No Spanish soldiers that ever lived could have defeated the old time buccaneers, but these were different, and their best men had been killed with Teach and L'Ollonois. The opportune arrival of Morgan and De Lussan, however, put heart in their men. Under the direction of these two redoubtable champions they began to make stouter resistance.

The battle might have gone in their favor if, in the very nick of time, the viceroy himself and the remainder of the troops had not come up. They had not thought it necessary to come on foot since the surprise had been effected, and the viceroy rightly divined they would have more advantage if mounted. Choosing the very freshest horses, therefore, he had put fifty of the best soldiers upon them and had led them up on a gallop, bidding the others follow on with speed. The fighting had gradually concentrated before the church and in the eastern fort, where Braziliano had his headquarters. The arrival of the horsemen decided the day. Morgan and De Lussan, fighting desperately in the front ranks with splendid courage, were overridden. De Lussan was wounded, fell and was trampled to death by the Spanish horsemen, and Morgan was taken prisoner, alive and unharmed. When he saw that all was lost he had thrown himself upon the enemy, seeking a death in the fight which, by the viceroy's orders, was denied him. Many of the other buccaneers also were captured alive—indeed, the viceroy desired as many of them saved as possible. He could punish a living man in a way to make him feel something of the torture he had inflicted, and for this reason those who surrendered had been spared for the present.

Indeed, after the capture of Morgan the remaining buccaneers threw down their arms and begged for mercy. They might as well have appealed to a stone wall for all that was to their Spanish captors. A short shrift and a heavy punishment were promised them in the morning. Meanwhile, after a brief struggle, the east fort was taken by assault, and Braziliano was wounded and captured, with most of his men. The town was in the possession of the Spanish at last. It was all over in a quarter of an hour.

Instantly the streets were filled with a mob of men, women and children, whose lives had been spared, bewildered by the sudden release from their imminent peril and giving praise to God and the viceroy and his men. As soon as he could make himself heard in the confusion De Lara inquired for Alvarado.

"Where is he?" he cried. "And De Tobar?"

"My lord," answered one of the party, "we were directed to take the west fort, and those two cavaliers were in the lead, but the pressure of the pirates was so great that we were stopped and have not seen them since. They were ahead of us."

"De Cordova," cried the old man to one of his colonels, "take charge of the town. Keep the women and children and inhabitants together where they are for the present. Let your soldiery patrol the streets and search every house from top to bottom. Let no one of these ruffianly scoundrels escape. Take them alive. We'll deal with them in the morning. Fetch Morgan to the west fort after us. Come, gentlemen, we shall find our comrades there, and pray God the ladies be not harmed!"

A noble old soldier was De Lara. He had not sought his daughter until he had performed his full duty in taking the town.

The anteroom of the fort they found in a state of wild confusion. The dead bodies of the sentry and the others the two cavaliers had cut down on the stairs were ruthlessly thrust aside, and the party of gentlemen, with the viceroy in the lead, poured into the guardroom. There, on his back, was stretched the hideous body of the half breed where he had fallen. There, farther away, the unfortunate De Tobar lay, gasping for breath, yet making no outcry. He was leaning on his arm and staring across the room, with anguish in his face not due to the wound he had received, but a sight which broke his heart.

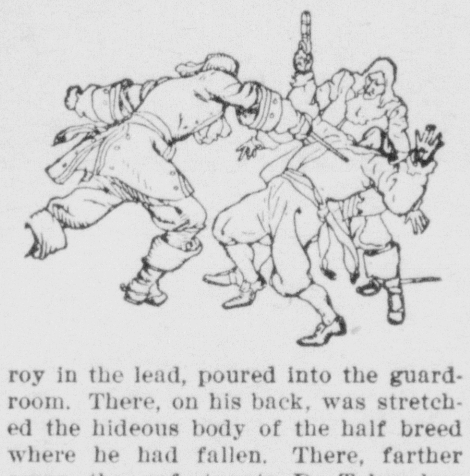

Alvarado drove home the stroke

"Alas, De Tobar!" cried the viceroy. "Where is Mercedes?"

He followed the glance of the dying man. There at the other side of the room lay a prostrate body, and over it bent a moaning, sobbing figure. It was Mercedes.

"Senorita," cried one of the officers, "Don Felipe here is dying! He would speak with you."

Mercedes suffered herself to be led to where De Tobar lay upon the floor. One of his comrades had taken his head on his knee. The very seconds of his life were numbered. Lovely in her grief, Mercedes knelt at his side, a great pity in her heart. The viceroy stepped close to him.

"I thank you, too," she said. "Poor Don Felipe! He and you saved me, but at the expense of your lives. Would God you could have been spared!"

"Nay," gasped the dying man. "Thou lovest him. I watched thee. I heard thee call upon his name. Thou wert not for me, and so I die willingly. He is a noble gentleman. Would he might have won thee!"

The man trembled with the violent effort it cost him to speak. He gasped faintly and strove to smile. By an impulse for which she was ever after grateful she bent her head, slipped her arm around his neck, lifted him up and kissed him. In spite of his death agony at that caress he smiled up at her.

"Now," he murmured, "I die happy—content. You kissed—me—Mercedes"—

"He is dead," said the officer.

"God rest his soul, a gallant gentleman," said the viceroy, taking off his hat, and his example was followed by every one in the room.

"And Captain Alvarado?" said Mercedes, rising to her feet and turning to the other figure.

"Senorita," answered another of the officers, "he lives. See—he moves!"

A little shudder crept through the figure of the prostrate captain, who had only been knocked senseless by the fierce blow and was otherwise unhurt.

"His eyes are open! Water, quick!"

With skilled fingers begot by long practice the cavalier cut the lacings of Alvarado's doublet and gave him water, then a little wine. As the young captain returned to consciousness once more the officers crowded around him, the viceroy in the center, Mercedes on her knees again.

"Mercedes," whispered the young captain—"alive, unharmed?"

"Yes," answered Mercedes brokenly, "thanks to God and thee."

"And De Tobar," generously asserted Alvarado. "Where is he?"

"Dead."

"Oh, brave De Tobar! And the city?"

"Is ours."

"And Morgan?"

"Here in my hands," said the viceroy sternly.

"Thank God, thank God! And now, your excellency, my promise. I thought as I was stricken down there would be no need for you to"—

"Thou hast earned life, Alvarado, not death, and thou shalt have it."

"Senors," said Alvarado, whose faintness was passing from him, "I broke my plighted word to the viceroy and Don Felipe de Tobar. I love this lady and was false to my charge. Don Alvaro promised me death for punishment, and I crave it. I care not for life without"—

"And did he tell thee why he broke his word?" asked Mercedes, taking his hands in her own and looking up at her father. "It was my fault. I made him. In despair I strove to throw myself over the cliff on yonder mountain, and he caught me in his arms. With me in his arms, which of you, my lords," she said, lifting proudly her head with superb pride, "would not have done the same? Don Felipe de Tobar is dead. He was a gallant gentleman. But I loved him not. My father, you will not part us now?"

"No," said the old man, "I will not try. I care not now what his birth or lineage, he hath shown himself a man of noblest soul. You heard the wish of De Tobar. It shall be so. This is the betrothal of my daughter, gentlemen. Art satisfied, captain? She is noble enough, she hath lineage and race enough, for both of you. My interest with our royal master will endow you with that patent of nobility you will adorn, for bravely have you won it."

[TO BE CONTINUED.]

An estimate made at the interior department shows that as far as is now known, about $60,000 of the Chickasaw nation school warrants have been fraudulently reissued.

A NOTRE DAME LADY.

I will send free with full instructions, some of this simple preparation for the cure of Leucorrhoea, Ulceration, Displacements, Falling of the Womb, Scanty or Painful Periods, Tumors or Growths, Hot Flashes, Desire to Cry, Creeping feeling over the Spine, Pain in the Back, and all Female Troubles, to all sending address. To mothers of suffering daughters I will explain a Successful Home Treatment. If you decide to continue it will only cost about 12 cents a week to guarantee a cure. Tell other sufferers of it, that is all I ask. If the above interests you, for proof address Mrs. M. Summers, Box H, Notre Dame, Ind.

ARMISTICE LAGS

Important Phase of Peace Negotiations Appears Hopeless.

A STUMBLING BLOCK

Thus Far the President Has Been Unable to Make Any Progress in This Direction.

Will Probably Be Deferred Until Convening of the Washington Conference.

Washington, June 24.—Mr. Takahira, the Japanese minister, called at the White House last night, where he was received by the president and remained for three-quarters of an hour. The minister would have nothing to say about his conference or the situation at this time, beyond remarking that "some matters must be settled first." When asked about an armistice the fact that the minister could give no assurances regarding an armistice prior to the convening of the Washington conference tends to confirm the belief in official circles here that little headway has yet been made by the president in this direction. The Russian reply to the president's suggestion regarding an armistice has not been received, and until the reply is received the result of this phase of the negotiations cannot be known.

SERIOUS SITUATION

Poland Is Developing a Fierce Revolutionary Spirit.

St. Petersburg, June 24.—According to advices received here the situation in Poland is again exceedingly serious. Censored dispatches from Lodz, though giving few details, indicate that fierce street fighting was in progress yesterday between the military and the striking workmen, who barricaded the thoroughfares in various quarters of the city and offered resistance which the troops met with volleys. The political end of the manifestations has become inflamed by intoxicants from the vodka shops which were broken into and pillaged yesterday. At Warsaw a strike has commenced and disorders are looked for, and the trial of Okrlev, who threw a bomb at a police station March 26, will probably result in other bomb outrages. A man was arrested yesterday armed with a bomb which was evidently intended to be used in court during the trial yesterday.

The loss of life and wounded presumably is heavy, but not even an estimate has been received here. Russian correspondents telegraph that the streets are entirely in the hands of the military and the mob and that it is unsafe to venture out to obtain details.

It is not known whether the fighting was continued today, but it is feared that order can be restored only at heavy sacrifice. Lodz has been in a turmoil for the past three days. The strike, which embraces 60,000 workers, appears to have entirely lost its economic nature and is now a vast political manifestation. All forms of public business activity have been suspended, the peaceful inhabitants remaining indoors in fear of their lives.

In the meanwhile the government has publicly disclaimed all designs as to the Russification of Poland, the committee of ministers in its deliberations on the school question, which were published yesterday, saying: "The committee considers it absolutely necessary to establish the fact that the Russification of the provinces of the Poles cannot possibly lie within the intent of the Russian government. The aim must rather be the amalgamation of the Polish government with the Russian administration and the welding of the Polish people with the general body politic of Russia by peaceful ties which will preserve Polish individuality, culture and language."

Panic at Lodz.

Lodz, Russian Poland, June 24.—This city has been in a state of panic. The strike is general and all the factories and shops are closed. Barricades have been erected at many points. Rifle volleys and revolver shots are heard continually. Many persons have been killed or wounded but it is impossible at present to ascertain the number with any exactitude, owing to the general character of the disturbances.

Cruisers Must Be Good.

St. Petersburg, June 24.—In consequence of British representations British warships will be dispatched to convey orders to the Russian auxiliary cruisers Dneiper and Rion to cease interference with shipping and to return immediately.

Arrested the Second Time.

Philadelphia, June 24.—Ex-Chief John F. Hill of the filtration bureau of the department of public works, was rearrested and will be given a hearing before Magistrate Eisenbrown on a warrant sworn out by James I. Donaghy, chief of detectives, charging that Hill, while an employe of the city, committed the offense of forgery by making false estimates and falsifying the books and papers of the bureau in the interest of Daniel J. McNichol, city contractor.

PASSING OF THE HORSE

Has the Automobile Sounded the Equine Death Knell?

Indianapolis, June 24.—A report compiled by Joseph Stubbs, state statistician, raises the interesting question of whether or not the faithful horse is to be relegated for the auto and the mule. It does not show the number of automobiles in use, but reports received at the secretary of state's office where licenses are issued are evidence that the use of machines is becoming more general. Stubbs' figures state that there are fewer horses in Indiana now than in any year in the last decade except 1900. The number this year is 596,156, barely 10,000 above the low water mark of 1900, and much lower than last year. On the other hand the report shows that the number of mules is rapidly increasing, having reached the total of 60,150.

A question has been raised in the Republican mayoralty race here that is of considerable interest throughout the entire state. In substance it is whether or not a Democrat who voted for Roosevelt last November has a clear title to membership in the Republican party that will entitle him to vote at the primaries for nominating the city ticket. It will be interesting to Roosevelt Democrats to have the matter construed as to where they stand in the eyes of the Republican leaders. Are they still Democrats, or do they belong to the Republican procession? Chairman Metzger of the Republican city committee will submit the question to prominent attorneys for an opinion. The Joss primary election law says that anyone who affiliated with the party at the preceding election and who will make affidavit that he will vote for the ticket at the succeeding election, is entitled to a vote. The opponents of Bookwalter are insisting that he expects the supports of hundreds of these so-called Roosevelt Democrats and they don't propose to let them vote.

No decision has been reached yet as to a location for the southeastern Indiana hospital for the insane. Geo. A. H. Shideler of Marion, D. D. Jacobs of Lafayette, Eph Inman of Washington, and John McCardle of New Richmond, members of the hospital commission, met with Governor Hanly yesterday afternoon, but did not take final action. The commission recently made a tour of several cities offering locations, and it is understood that the meeting was for the purpose of making up a list of the choice ones from which the selection will finally be made. W. E. Springer, representative from Bartholomew county, who was here today, seemed confident that the institution will be located near Columbus. Marcus Sulzer of Madison, who called on the governor, was confident Madison will draw the prize. The other places in the race are New Albany, Seymour, Bedford and North Vernon.

Stole Watch and Name.

Shelbyville, Ind., June 24.—As a result of the dragnet thrown out by the police here for the murderer of the Hill baby, a man giving his name as C. E. Poston was arrested on a charge of loitering. He carried a fine gold watch upon which was the inscription, "C. E. Poston, Crawfordsville, Oct. 15, 1877." Crawfordsville authorities were notified and it was learned that the home of C. E. Poston, a wealthy business man of that place, had been robbed last Sunday night. Chief of Police John Brothers of that city came here and took the man back for trial. Poston was also robbed of a valuable diamond pin, but it was not found on the negro. He had assumed the name he found in the watch. He refused to give his real name.

Hyde Expresses Willingness.

New York, June 24.—Jas. H. Hyde, through his counsel, Samuel Untermeyer, has indicated to Attorney General Mayer his willingness to facilitate the attorney general's proposed suit against "James S. Hyde and associates" for the return of the profits received by them in the syndicate's transactions in which the Equitable society was involved.

Judgment Affirmed.

New York, June 24.—The sentence of seven years and six months' imprisonment at hard labor which was imposed upon James R. Kellogg when he was found guilty of participating in the affairs of the E. S. Dean company, will stand. A decision affirming the judgment has been handed down by the appellate division of the supreme court.

Expectant Turners.

Indianapolis, June 24.—Nothing will be known of the success of the different athletes or clubs in the Turners' contests until the award of diplomas and laurel wreaths next Sunday afternoon. Until that time everything will be held secret by the judges and nothing announced.

A Mississippi Lynching.

Meridian, Miss., June 24.—Pierce Moberly, the negro who killed Ed C. Jones near this city last Saturday has been captured near Roberts Mill, west of this place, and lynched. The body was found swinging to the limb of a tree, riddled with bullets.

Killed on Bridge.

Delphi, Ind., June 24.—Christian McNulty, sixty-five years old, a civil war veteran, was caught on the Deer creek bridge at Delphi by the Wabash fast mail and instantly killed.

IT'S ABOUT OVER

Chicago Strike Has at Last Literally Worn Itself Out.

MEN READY TO GIVE UP

Points of Difference Which Have Proven Obstacles to Peace No Longer Important.

At a Formal Meeting This Afternoon Terms of Settlement Will Be Agreed to.

Chicago, June 24.—All the obstacles which have prevented an ending of the teamsters' strike appear to have been eliminated and the indications today are that unless something unforeseen develops hostilities between the opposing interests will cease within a short time. At a meeting between the committee representing the strikers and J. V. Farwell for the employers' association, the question of a conspicuous display of the union button which has been opposed by the employers during the peace negotiations, was settled. This question is to be left to the employers individually, the association agreeing to withdraw the demand for the elimination of the union emblem.

During the meeting with Mr. Farwell the subcommittee of the teamsters' union assured the employers' representative that his terms of settlement would be satisfactory to the men, but that the result of the meeting would have to be reported to the general committee before any official action could be taken.

Arrangements were made with Mr. Farwell to meet representatives of the general committee this afternoon, when, according to the labor leaders, the settlement of the strike will be completed with the exception of taking a referendum vote by the strikers on the proposition. This referendum vote is merely a matter of form and will without doubt result in a unanimous vote to accept the employers' terms. Should today's conference result in a settlement being reached, it is expected the referendum vote will be completed by Monday night.

President Shea of the teamsters' union said he was satisfied with the basis of settlement and would not stand in the way of putting an end to the trouble.

ALLEGED LAND FRAUDS

New Mexico Stirred by Reason of Sensational Charges.

Roswell, N. M., June 24.—Benjamin H. Tallmadge was arrested here on the charge of subornation of perjury. He was taken before United States Land Commissioner Snyder and gave $5,000 bond. The warrant was issued by Commissioner Snyder upon complaint of Grosvenor Clarkson, special agent for the government, who has been working this district for several months.

It is reported that this is the first of many prosecutions that are to be brought for alleged fraud in this part of New Mexico. It is further stated that thousands of acres of land in the rich artesian belt of New Mexico, the most valuable land in the territory, have been secured through fraudulent desert entries. All of these cases are under investigation.

Mr. Tallmadge declares that all of his deals have been according to law and that it will be so proved.

Deadly Duel in Mountains.

Sergeant, Ky., June 24.—A pistol duel in which two were killed occurred in the mountains near Dungannon. Henry Hale and John Bumgardner, young farmers, met at Smith's saloon and after drinking heavily, opened fire on each other. Cyrus Hale and William Bumgardner, bystanders, joined in the battle, and after ten minutes of desperate fighting, when the smoke cleared away, Henry Hale and John Bumgardner were dead, while Cyrus Hale had received a dangerous wound. All were prominently connected in this section.

King Oscar's Policy.

Christiana, June 24.—The feeling aroused in Stockholm against King Oscar and the Swedish government has caused some uneasiness here. There is anxiety lest the Riksdag should yield to this feeling and revoke the conciliatory policy outlined by King Oscar; but among those best informed it is believed that the majority of the members of the riksdag will remain firm and follow up the policy of peace.

Bookmaker Arrested.

St. Louis, June 24.—Max Gumperts, a bookmaker, and two employes were arrested yesterday just before the start of the sixth race at the Delmar track. The arrests were made by deputy sheriffs of St. Louis county on warrants charging violations of the anti-betting law.

Vesuvius Causes Alarm.

Naples, June 24.—The prefect has ordered the population in the vicinity of Mount Vesuvius to prepare to leave their houses owing to an alarming increase in the discharges from the crater.

"NERVOUS AND IRRITABLE."

Pe-ru-na is Invaluable to Ailing Women.

Celia Harrington.

Miss Celia Harrington, 303 Second avenue, Detroit, Mich., writes:

"Weakness has filled many months of my life with suffering. Through carelessness I caught a severe cold two years ago which settled in catarrh and seriously interfered with the regular functions of the body, and made me nervous and irritable. I began taking Peruna and found in it a faithful helper, as it enriched my blood and invigorated the whole system. I have no pains now and am always well."

Female weakness is generally dependent upon catarrh of the pelvic organs. Peruna cures catarrh wherever located.

Address Dr. Hartman, President of The Hartman Sanitarium, Columbus, Ohio, for free literature.

After Train Wreckers.

Cleveland, O., June 24.—The Lake Shore Railway company has offered a reward of $2,000 for the arrest or for information leading to the arrest of the person or persons responsible for the wreck of the Twentieth Century Limited at Mentor, O., Wednesday night.

Fell on a Rake.

Coshocton, Ohio, June 24.—Rebecca Duffy, fourteen, was perhaps fatally injured in falling on a garden rake that was left teeth up, on the lawn.

TERSE TELEGRAMS

Plans are already under way for the construction of two new lines for the Southern Railway.

W. S. Pratt of Hartford, Conn., was elected president of the National Music Teachers' association.

Business failures for the week number 157, against 175 last week and 215 in the like week in 1904.

Assistant Secretary of State Loomis sailed from New York today for Europe to be absent about a month.

Secretary Hay has left Washington for his summer home at Lake Sunapee, N. Y., where he will remain probably until autumn.

The present race meeting of the Latonia Jockey club will continue until July 22. The meeting was scheduled to close July 8.

At the Music Teachers' national association convention at New York, Oberlin, O., was chosen as the place of the next convention.

"I've Lost Ten Pounds"

A man says. "Look at this." And he over-laps his coat to show how loose it is. There are some people who can lose *fat* to advantage, but the loss of flesh is one of the accepted evidences of failing health. As flesh-making processes begin in the stomach, so naturally when there is loss of flesh we look first to the stomach for the cause. And the cause is generally found to be disease of the stomach and digestive and nutritive tracts, resulting in loss of nutrition and consequent physical weakness.

Doctor Pierce's Golden Medical Discovery restores the lost flesh by curing diseases of the stomach and other organs of digestion and nutrition and enabling the perfect digestion and assimilation of food from which flesh and strength are made.

"My wife was for five years troubled with indigestion of stomach and bowels, bloating and severe pain at times during the entire five years," writes Mr. J. Milton Unger, of McConnellsburg, Pa. "Her heart was affected, and she took a purgative every few days but only received temporary relief. She got very poor in flesh and I bought one bottle of Dr. Pierce's Golden Medical Discovery from our druggist and after taking it she said she felt like a new woman. Has no more trouble with stomach and bowels, and has no pain nor bloating. Has gained fifteen pounds in weight."

Dr. Pierce's Pleasant Pellets cure constipation and biliousness.

Take your stand on

Lucas Paints

(Tinted Gloss)

You can be absolutely certain they'll turn out right last as well as first. They simply have to. They are made of strictly pure high-grade materials, ground and mixed by modern machinery in the most thorough, careful, accurate manner.

For sixty years these paints have given satisfaction to every user.

C. W. MILHOUS, Seymour.

THE REPUBLICAN

JAY C. SMITH, EDW. A. REMY, Editors and Publishers

Entered at the Seymour, Indiana Postoffice as Second-class Matter.

DAILY

One Year	$5 00
Six Months	2 50
Three Months	1 25
One Month	45
One Week	10

WEEKLY

One Year in Advance	$1 00

SATURDAY JUNE 24, 1905

THE wreck of the Lake Shore limited train has caused that road to go back to the old schedule. A speed of 70 to 80 miles an hour is to fast for safety.

FOR years the old Putman county court house was endured. The people of Greencastle were ashamed of it but they could not help themselves. But now that Putnam county is about to dedicate a fine new temple of justice the people of Greencastle are putting on airs and brushing up for dedication day. But any one who ever saw the old court house will excuse them.

GOVERNOR HANLY, of Indiana, and Governor Folk of Missouri, one a Republican and the other a Democrat, are receiving more words of commendation now than usually fall to the lot of public officials. Both believe in the majesty of the law and have the courage to insist on its enforcement. It is for these reasons especially that they are commended. These men believe that they should keep their oath of office. The people believe they should keep it. No officer need apologize for living up to the letter of the law.

J. B. Shephard and wife are home from Corydon and are preparing to move into their residence on West Fourth street.

FREETOWN

Mrs Henry Judd and children, of Columbus, came down to visit her parents, Mr. and Mrs. B. F. Harbaugh for a few weeks.

Mrs. C. C. Tinch and Grace Spurgeon went to Seymour one day last week to do some shopping.

Mrs. Wilburn Acton came home after a short visit with her father at Bedford.

Frank Manuel and family went to Westport last week where they will make their future home.

Mrs. Geo. T. Manuel and son Lynn, are visiting the former's brother, Mr. Gordon Tanner, at Medora this week.

Mrs. Sarah White and daughter Ella, visited at Kurtz Saturday and Sunday.

Mrs. Mary Culbertson is some better.

Several from here attended the commencement at Clearspring Saturday night and report it a success.

Miss Bessie Bebout and Walter Taylor and Miss Delytha Stevens and James Smith attended the German Mission Feast near Brownstown Sunday.

Mrs. Nora Reedy and Bert Tabor were married last week.

A force of men are engaged in building an addition to the S. I. depot.

Miss Roxena Carmicheal, of Houston, was here on business Tuesday.

Chas. Harbaugh and family, of Lewis, are here visiting relatives.

Clyde Manuel, of Mitchell, visited here Sunday.

Mrs. Henry Rodman, of Linton, is here visiting relatives.

Mrs. Mollie Troy, of Bedford, is visiting relatives here.

Miss Leona Denny came down from Seymour Sunday evening to visit her parents.

Miss Alma Stevens and Miss Eunice Thompson visited at Cortland last week.

Rev. U. F. F. Schmidt went to Bloomington to visit Tuesday.

Miss Lula Huber who has been working at Seymour returned home last week.

DeWitt's Little Early Risers The famous little pills.

WILDER BRIGADE

Will Visit Scenes of Toil and Triumph.

The famous Wilder Brigade organization is planning a trip to the battle fields where they were prominently engaged during the Civil War. On several occasions the members of "Wilders Brigade" have met for reunion on Chickamauga battlefield. The people of Chattanooga have given them a warm welcome and made their stay pleasant.

Having decided to hold one more reunion on that historic ground they have decided to invite all soldiers who participated in the campaigns from Louisville to Atlanta to share in the pleasures of the occasion. A very low excursion rate has been granted by the railroads.

Tents will be supplied ready to be put up on the battlefield to those who wish to enjoy a season of camp life. Arrangements will be made for taking blankets and provisions sufficient for several days.

The time fixed is the anniversary of the battle, Sept. 19 and 20. The time limit will not be less than thirty days. Side trips to other historic places will be arranged for. Stop-over privileges will be granted by the railroads. It is the aim to make the cost so reasonable that the veteran with moderate means can save enough of his pension between now and September that he can take his wife along and it is hoped he may be accompanied by his children, grandchildren and friends. The trip will be one of great pleasure and interest. L. S. Kilborn, president of the Wilder Brigade organization writes:

"Let every comrade understand that he is cordially invited to share in the pleasures of this occasion and ask his friends to go with him."

DIED.

BAUGHMAN—Enoch Baughman died at 10:10 this morning at his home on north Poplar street of lung trouble of about six months duration, at the age of fifty five years four months and eighteen days. While his death has been expected for some time past, still it came today as a sad shock to his many friends in the city. Since last January he has been troubled with cold and catarrhal trouble, which developed into inflammation of the lungs.

Mr. Baughman was born at Brownstown, Indiana, on the 6th of February 1850. He lived on the farm with his father, Enoch Baughman, who was an extensive fruitgrower, and received his education in the schools at Brownstown. In 1881 on June 15, he was married at Brownstown to Miss Jennie Lawson, who still survives him. His two daughters, Nellie, aged eighteen, and Carrie, aged fifteen, are also living, with one brother, Sam Baughman, who resides at Denver, Colorado, and two sisters, Mrs. J. W. Pomeroy and Mrs. M E. Richey, both residents of Seymour, while three brothers died before him.

When a young man he went to Texas and was engaged for a term or two in teaching school at Whorton, Whorton County. At this place he also clerked in a store and served one term as deputy sheriff. He also went to Duluth, Minnesota and was engaged for a short time in the pursuit of the lumber business. In 1883 he came to Seymour and the succeeding twenty years were taken up with railroading. He worked his way on the Baltimore & Ohio road up to engineer which place he kept for a long time. After he discontinued railroading here he served awhile on the police force, after which time he went to Illinois and again took up railroading Coming back to Seymour he was again in the employ of the B. & O. in whose service he continued until the first of the year.

Mr Baughman was a member of the Presbyterian church, which he joined together with the other members of his family about a year ago. At all times he was strictly temperate and upright. He was a man devoted to his family and their interests, proving himself the best of husbands and fathers. He was hardworking and industrious always, and up to the time of his last sickness was an unusually hearty and robust man. He was the center of a large circle of acquaintances who extend sympathy and share in the sorrow of the members of the bereaved family. Mr. Baughman was also a member of the Brotherhood of Locomotive Engineers and a valued factor.

The funeral services are to be conducted at the residence at 4:30 this afternoon. Rev. Dr. G. W. Shields will be in charge of the ceremonies. Owing to the condition of the body immediate burial services were necessary.

CLARK.—Joshua Clark, aged 85 years, 4 months, 20 days, died at 2:15 p. m. Saturday, June 24, at the home of his niece Mrs. M. C. Carpeter, with whom he has made his home for nearly three years. Mr. Clark was born at Wendell, Mass., Feb. 4, 1820, and for many years was engaged in the carpenter business at Brattleboro, Vt. with his brother, Colin Clark, father of Mrs. Carpenter. For over 40 years his home was at Faribault, Minn. His wife and only child died several years ago. He was a member of the Congregational church at Faribault, Minn. For several months he has been an invalid and through it all has shown a rare degree of patience and cheerfulness. He was a man of social disposition and was admired by his friends for his excellent traits of character.

A short service will be held Monday morning at 9 o'clock from Mrs Carpenter's residence, and the remains will be taken to Fairbault, Minnesota, his former home for burial, leaving here at 9:50 Monday morning.

BAR-BEN NERVE FOOD

Builds up the Body, Brain and Nerves

It destroys the germs and microbes in the blood, expelling the morbid, unhealthy matter which irritates the nervous system and breaks down the vitality of men and women.

In Bar-Ben are combined both the purifying and tonic properties that are necessary to restore health and strength to the broken down system. If you are nervous, irritable restless; your heart jumps and palpitates at every noise; you cannot concentrate your mind on your work; do not sleep well at night; have no appetite for food and no ambition—you need Bar-Ben. It will aid digestion, increase your appetite, and within a few days you regain that vim, vigor and vitality which you thought was lost forever. Bar-Ben is the truly scientific, natural and positive cure for all nervous diseases, lost vitality, night emissions and excesses, the effects of over-work, worry, brain fatigue, the excessive use of tobacco, opium or liquor. No matter what has [illegible] your trouble Bar-Ben will bring you back to health. Don't wait another day, get some Bar-Ben and begin taking it. The sooner you commence, the sooner your weakness will vanish.

All druggists, or mailed on receipt of price, 50 cents. For free sample and medical advice, write

Bar-Ben Remedies Co., Cleveland O.

W. F. PETER DRUG CO.

OUR CHURCHES.

CENTRAL CHRISTIAN CHURCH.

Corner of Fourth and Poplar. Sunday school 9:30 a. m. Preaching 10:45 a. m. and 7:30 p. m.; Senior Endeavor at 6:30 p. m. Prayer meeting Wednesday at 7:30 p. m. You have a cordial invitation to attend any or all of our services.

Morning subject: Christian Doctrine.

Evening subject: Christian Duty.

HARLEY JACKSON, Pastor.

PRESBYTERIAN CHURCH.

The quarterly review of the Sabbath school and both the morning and evening services will be conducted by Rev. Geo. W. Shields. Topics of sermons: "The Almost Christian" and "Two Ways of Finding Happiness."

REV. G. W. SHIELDS, Pastor.

FIRST BAPTIST CHURCH.

Southwest corner of Walnut and Tipton streets. Preaching every Sabbath. Sunday school, 9:15 a. m. Morning service at 10:30 a. m. Evening service, 7:30 p. m. B. Y. P. U. meeting Sunday evening at 6:30 p. m. Prayer meeting Wednesday at 7:30 p. m. All are made cordially welcome.

The children's day exercises will be presented at the morning service, the home department of the Sunday School will be present and the pastor will preach a short sermon on "The importance and benefit of Bible study."

In the evening the pastor will preach on the adage "He who follows two hares is sure to catch neither."

All members of the church will remember that tomorrow is the day for the offering for the Baptist Publication Society.

REV. AUSTIN B. CONRAD, Pastor.

FIRST M. E. CHURCH.

Corner Ewing and Third street Class meeting at 9:30 a.m. Preaching by the pastor at 10:30 a. m. Sunday school at 2:30 p. m. Epworth League 6:45 p. m. Preaching at 7:30 p. m.

Service in the morning conducted by the pastor; in the evening conducted by Rev. Aura Smith, the evangelist.

J. A. SARGENT, Pastor.

GERMAN M. E. CHURCH.

Sunday school at 9 a. m. Preaching by the pastor in German at 10:30 a. m. and in English at 7:30 p. m. Young people's meeting at 6:45 p. m

The Sunday school will celebrate children's day with appropriate exercises, beginning at 9 o'clock.

C.E. SEVERINGHAUS, pastor.

HOLINESS CHRISTIAN CHURCH.

On Ewing street, between Second and Third streets. Sunday school, 9:30 a. m. Services at 10:30 a. m., 3:00 p. m and 7:30 p. m. Prayer meeting on Tuesday and Friday nights at 7:30 p. m. All will be made welcome. Rev. Etta Innis, pastor

EVNG. PROT. ST. PAUL'S CHURCH.

Northeast corner of Walnut and Tipton. Morning service 10:15 a. m. Sunday school 9:00 a. m. Evening service first Sunday in month English, third Sunday in month German, at 7:00. Christian Endeavor every Sunday evening at 6:15.

REV. A. EGLI, Pastor.

GERMAN LUTHERAN EMMANUELS.

Corner Walnut and Oak streets. Rev. Philip Schmidt, pastor. Preaching every Sabbath. Morning service, 10:00 a. m. Evening service. 7:00 p. m. Children's catechism after morning service.

CITY MISSION.

East Third Street, Services every Sunday at 10:30 a. m, 2:30 and 7:00 p. m. Services Monday and Thursday nights at 7:30. Everybody invited.

ST. AMBROSE CATHOLIC CHURCH.

South Chestnut street, near Brown. Father Conrad, pastor. Services every Sabbath. Low mass 7 a. m High mass 9 a. m. Catechism 2:30 p. m. Vespers and benediction 3 p. m.

A. M. E. CHURCH.

Corner of Tipton and Lynn streets Preaching at 10:45 a. m. Class meeting at 11:45 a. m. Sunday school at 2:30 p. m. Preaching at 7:45 p. m. Week night services: Monday, C. E. meeting; Tuesday, official board, Wednesday, prayer meeting; Friday, Teacher's meeting.

HANLY DELIBERATING

The Governor Confronted by Two Appeals for Clemency.

Indianapolis, June 23.—Governor Hanly's attitude relative to the death penalty will probably be definitely known within a few days, as the supreme court has dismissed the appeal of the attorneys of Berkley Smith, colored wife murderer, who is under sentence to hang at the state prison, Michigan City, June 30. Strong pressure is being brought to bear on Governor Hanly to commute to life imprisonment the death sentence of both Smith and Edward Donahue, the latter of whom was convicted on the charge of murdering Arminter Northrup of Hobart, for the purpose of robbery, and it is believed by state officials that they will not be hung. The governor is reticent as to what course he intends to pursue, but it is known that he is investigating very carefully to learn from the best authorities whether or not capital punishment is a better preventative for major crimes than life imprisonment. He is naturally opposed to the death penalty, and it is believed that he will not only commute the sentences of Smith and Donahue, but that he will establish a rule in that respect that will prevail throughout his entire administration.

The new local Democratic organization will be made up largely of the men who did the successful fighting for Mayor Holtzman two years ago. The mayor has no opposition for renomination, but he was anxious to have a committee that is unanimously for him and that will fight for him from start to finish. The organization so far, it is understood, is entirely satisfactory to him and his lieutenants. Chairman Keach will retire Saturday afternoon when the new committeemen will meet to decide when the nominating convention shall be held, and to elect officers. There is no opposition to Edward Raub for chairmah and it is probable that the date for the convention will be set for about the middle of July.

The funeral of Simon P. Sheerin, head of the New Long Distance Telephone company of Indiana, and former secretary of the Democratic national committee, was held this morning. Many messages of condolence were received from throughout the country today. Former President Cleveland wired Mrs. Sheerin as follows: "One who counted your deceased husband among his beloved friends expresses his sincere sympathy with you as the saddest victim of death's visitation." Among others who sent messages were W. F. Harrity, who was chairman of the national committee while Mr. Sheerin was secretary; T. F. Ryan of the Equitable of New York, and ex-President Loree of the Rock Island system.

Captain Harry S. New, acting chairman of the Republican national committee, has returned from his summer cottage at Turtle Lake, Mich. He is looking fine and will remain here until after the primaries a week from today. Captain New is taking an active part on behalf of Frank D. Stalnaker, candidate for nomination for mayor, and was to have presided over one of his meetings last night, but was unable to be present. The latter's managers are growing bolder in their claims. One of them at his headquarters asserted today that he will have a majority of 3,000 over Bookwalter. The betting is growing more favorable to Stalnaker, the odds changing today from 10 to 9 to 10 to 7.

Ex-City Clerk on Trial.

Noblesville, Ind., June 23.—The case against Horace W. Carey, ex-clerk of Hamilton county, indicted for embezzlement, has been called for trial, after having been postponed three times. It is alleged that the defendant did not pay to the Monon Railway company $3,025 which the Indianapolis Northern Traction company paid to him in his official capacity as compensation to the Monon for privilege of crossing the steam road south of Carmel. Carey's bondsmen settled the shortage after judgment had been rendered in favor of the Monon company. This was followed by Careys' indictment on the charge as named.

An Awful Revenge.

Pittsburg, Kan., June 23.—An unknown man called W. R. Scott, a lumber merchant, to the latter's door here and threw a pint of carbolic acid into his face. Scott was burned terribly about the face, neck and shoulders. He may live but probably will be blind. The assailant escaped. No motive for the attack is known.

Crime in "the Dead Stretch."

Florence, S. C., June 24.—H. D. Granger, a local Baptist preacher, was shot from ambush and killed while working on his farm near here. He lived in the district known as "the dead stretch," where it is said that negroes are not welcome and the only explanation of his death is in the fact that he hired two negroes to work on the farm and protected them—even allowing them to sleep on his premises. Granger was respected and had many friends, but it appears to have angered a certain element that had made it a risky thing for a negro to enter the "dead stretch," which is said to lie between Bayboro and Loris.

Wife's Pleading Saved Him.

Muncie, Ind., June 23.—Notwithstanding Orville Gray shot nine times at his wife in an endeavor to kill her, and would have succeeded but for a neighbor woman, who threw herself on him and wrested the revolver from his hand while he had it pressed against his wife's breast, Gray was let off by the authorities after being fined on a number of minor charges. This was due to the pleadings of Mrs. Gray, who asked that her husband be restored to her. Gray was drunk and jealous when he did the shooting, and is now repentant.

DeWitt's Little Early Risers The famous little pills.

IMPORTANT EVIDENCE

Senator Mitchell's Old Law Partner on Witness Stand.

Portland, Ore., June 24.—The testimony offered in the trial of United States Senator John Mitchell by the prosecution's chief witness, A. H. Tanner, Mitchell's law partner, was a recital of alleged offenses against the federal statutes committed by Senator Mitchell. Judge Tanner told of agreements made by himself with Kribs and John A. Benson to expedite timber claims through the general land office and the application of the fees received therefor, to the earnings of the firm and the division of the fees at the end of each month, Mitchell receiving half. The nature of the evidence was the same as previously submitted by the prosecution and showed similar transactions to those already testified to by Judge Tanner.

SENATOR JOHN H. MITCHELL OF OREGON.

HERE ARE THE SCORES

Story of Yesterday's Games in the Big Leagues Briefly Told.

NATIONAL LEAGUE.

At Pittsburg, 5; Brooklyn, 1.

AMERICAN LEAGUE.

At Detroit, 0; New York, 7.
At Washington, 4; St. Louis, 1.
At Boston, 1; Chicago, 3.
At Philadelphia, 3; Cleveland, 0.

AMERICAN ASSOCIATION.

At Milwaukee, 1; St. Paul, 2.
At Indianapolis, 0; Louisville, 7.
At Columbus, 2; Toledo, 1.

Change of Faith.

New York, June 24.—Mrs. Winthrop Rutherford, fourth daughter of Levi P. Morton, former vice president of the United States, has been received into the Roman Catholic church. Mrs. Rutherford was and her parents are, members of the Protestant Episcopal church, as is also her husband. As far as can be learned no opposition to Mrs. Rutherford's change of faith was made by any of her family.

Will Hold Him Awhile.

Waco, Tex., June 24.—In the case of Lee Robertson, a negro charged with attempted criminal assault upon a white woman, the jury brought in the following verdict: "We, the jury, find the defendant guilty as charged and fix his punishment at confinement in the state penitentiary at one thousand and one years."

Big Fish Drowns a Boy.

Montgomery, W. Va., June 24.—While fishing from the outside lock wall at Paint creek, W. Va., Sammy Alter, age twelve, was pulled from the wall by the bite of a large fish on his line and fell into the water, twenty-three feet below, stunning him and causing him to drown before assistance reached him.

Refuse to Play with Negro.

Delaware, O., June 24.—The baseball team of the University of Kentucky was engaged to play a game with the Ohio Wesleyan university club, but when play was called the visitors found that the catcher of the local team was a negro, whereupon they refused to play and left the ground.

MARKET REPORT

Prevailing Prices for Grain and Livestock at Leading Markets.

Indianapolis Grain and Livestock.

Wheat—Wagon, 95c; No. 2 red, $1.00. Corn—No. 2, 54¾c. Oats—No. 2, mixed, 31c. Hay—Clover, $5.00@8.00; timothy, $8.00@9.50; millet, $7.00@8.00. Cattle—$3.00@5.75. Hogs—$4.50@5.45. Sheep—$2.50@4.00. Lambs—$4.25@5.00.

At Cincinnati.

Wheat—No. 2 red, $1.05. Corn—No. 2, 56¼c. Oats—No. 2, mixed, 33c. Cattle—$2.25@5.00. Hogs—$4.00@5.35. Sheep—$2.25@4.25. Lambs—$4.00@6.25.

Grain and Livestock at Chicago.

Wheat—No. 2 red, $1.05. Corn—No. 2, 54¾c. Oats—No. 2, 31c. Cattle—Steers, $4.50@6.00; stockers and feeders, $2.50@4.60. Hogs—$4.50@5.42½. Sheep—$4.00@5.25. Lambs—$4.00@6.50.

At New York.

Cattle—$3.75@5.35. Hogs—$4.50@5.90. Sheep—$3.00@5.00. Lambs—$4.00@8.25.

At East Buffalo.

Cattle—$3.75@5.75. Hogs—$4.50@$5.65. Sheep—$4.00@5.50. Lambs—$5.50@6.50.

Toledo Wheat.

July, 90¾c; Sept., 86⅞c; cash, $1.07.

Fourth of July.

The B. & O. S-W. will sell tickets to all points in Central Passenger Association Territory with in a adius of 200 miles at one fare plus 25 cents for the round trip. Dats of sale 1, 2, 3 and 4 of July.

C. C. FREY, Agt.

Let Common Sense Decide

Do you honestly believe, that coffee sold loose (in bulk), exposed to dust, germs and insects, passing through many hands (some of them not over-clean), "blended," you don't know how or by whom, is fit for your use? Of course you don't. But

LION COFFEE

is another story. The green berries, selected by keen judges at the plantation, are skillfully roasted at our factories, where precautions you would not dream of are taken to secure perfect cleanliness, flavor, strength and uniformity.

From the time the coffee leaves the factory no hand touches it till it is opened in your kitchen.

This has made LION COFFEE the LEADER OF ALL PACKAGE COFFEES.

Millions of American Homes welcome LION COFFEE daily. There is no stronger proof of merit than continued and increasing popularity. "Quality survives all opposition."

(Sold only in 1 lb. packages. Lion-head on every package.)
(Save your Lion-heads for valuable premiums.)

SOLD BY GROCERS EVERYWHERE

WOOLSON SPICE CO., Toledo, Ohio.

We have said it before, and we say it again:

USE MANUFACTURED ICE

In your homes and places of business. Why? **Because it is the only kind of ice that is absolutely clean.** If it was not, physicians would not recommend it for use in the sick room in preference to natural ice.

Ebner's manufactured ice is all ice. It is not one-half slush and the other half frozen dirty water. **It is solid, pure, sparkling, ice, with no foreign substances in it.** As it does not cost any more than filthy natural ice does, is there any reason why you should not use it?

Give us your orders for the season now. **We will guarantee that both our ice and delivery service will be perfectly satisfactory.**

THE John Ebner ICE Co.

HONORS TO REID

American Ambassador to England Is Well Received.

London, Eng., June 24.—Whitelaw Reid, the American ambassador, who has been officially received by King Edward and the members of the cabinet and entertained socially by royalty and the leaders of English society, made his first public appearance as ambassador last night at a dinner given in his honor by the Pilgrims' Society of London.

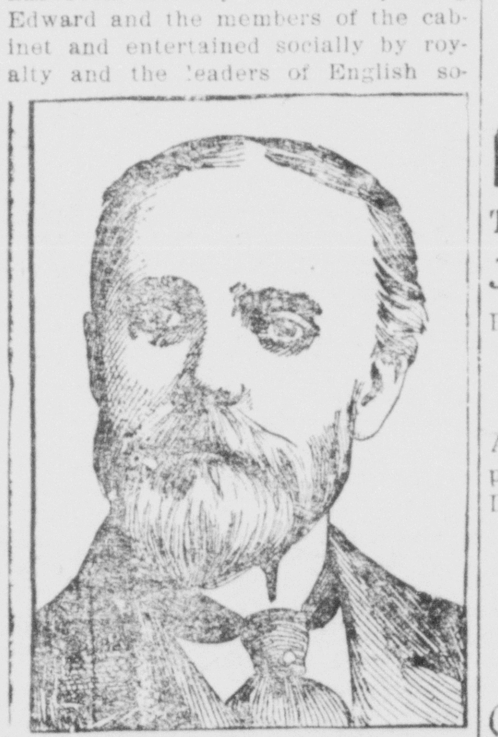

WHITELAW REID.

The gathering included many of England's most famous men with a sprinkling of American residents of London, all of whom gave the heartiest welcome to the American representative. The large banquet hall at Claridge's was crowded and presented a brilliant scene. The hall was plainly but daintily decorated with the entwined American and British flags, huge bells of American Beauty roses, and clusters of other flowers, while the numerous round tables at which the company dined were decorated with red and pink roses and green climbers. Field Marshal Lord Roberts presided.

PRAYER ANSWERED

Admiral Enquist Given a Measure of Relief by War Department.

Washington, D. C., June 24.—In response to a request cabled the war department by the governor general of the Philippines in behalf of the Russian Admiral Enquist, to be allowed to return his sick and wounded officers and men upon giving their parole not to engage in hostilities during the war and to be allowed to bring certain material for repairing damaged ships, the secretary has sent the following cablegram:

"You may allow Russian admiral to embark his sick and wounded officers and men on Russian hospital ship, daily expected, upon their giving parole not to engage in hostilities during the war.

"You may also allow them to bring from Shanghai material for repairing vessels, other than munitions of war, such as cordage, sailcloth, waste and oil for machinery, etc., but the vessels are still to remain in internment."

B. & O. S-W.

LOW RATES

ASBURY PARK

NEW JERSEY.

N-E-A. Meeting

Tickets Will be Sold For All Trains

July 29 30, July 1 & 2

Return limit July 10th, with privilege of extension to August 31st.

STOP-OVER PRIVILEGES

At Washington, Baltimore Philadelphia, New York, Mountain Lake Park, Deer Park and Oakland.

BALTIMORE

MARYLAND.

Christian Endeavor

Tickets will be sold for all trains

July 2, 3 and 4.

Return limit July 15, with privilege of extension to August 31st.

STOP-OVER PRIVILEGES

At Oakland, Mt. Lake Park, Deer Park and WASHINGTON, D. C.

Call on your nearest ticket agent for rates, time of trains, sleeping car reservations, descriptive folders, etc., or write O. P. McCARTY, G. P. A., Cincinnati, O.

NO FEE TO FISH

In Michigan, the Mecca This Year of Indiana Tourists as in Years Past.

Positive information received from Michigan authorities states there is no truth whatever in a report that an annual fee of $25 or any other fee is to be imposed on non-resident fishermen in Michigan. A rumor of such a law having been passed in Michigan is stamped as absolutely without foundation

The origin of this false report is traced to talk current last winter when a question was raised in legislative proceedings concerning the subject, but no action taken, legislators not deeming such a measure advisable. Nothing further has been done, and tourists from Indiana are assured that they need not forego their customary outing to Michigan resorts this summer on the score of being confronted by a tax collector, for there are none such to bar the way.

Judging from the many inquiries already received by W. W. Richardson, Assistant General Passenger Agent of the Pennsylvania Lines, Indianapolis, regarding Michigan resorts and the famous fishing, there will be more than the usual number of Indiana tourists enjoy their summer outing in those health and pleasure havens where either hay fever nor fishing fees exist.

Kodol Dyspepsia Cure

Digests what you eat.

Hot Weather Suits!

LARGE ASSORTMENT OF

Correct Styles

In cool light Homespuns, blue or grey Serges, light Flannels in skeleton Coats and Trousers

5.00 to 15.00

OURS LOOK STYLISH

The Hub

LEADING OUTFITTERS.

W. H. BURKLEY, Real Estate, Loan and Rental Agent.

Office 114½ S. Chestnut St., Seymour, Indiana

DON'T WORRY!
DON'T LOSE SLEEP!
USE

Palmo Tablets

THE GREAT NERVE FOOD!

They tone up the entire system and restore normal conditions.

W. F. PETER DRUG CO.

PHONE 400.

DR. F. LETT,

VETERINARY SURGEON

Office Third street between Chestnu and Walnut.

Calls answered day or night.

Office Phone No. 80 Residence No

FOR SALE BY

Seymour Planing Mill Co.

WEATHER INDICATIONS.

CHICAGO, Ill., June 24, 1905.—Generally fair tonight and Sunday.

Beyond The Rockies.

At the big tent tonight the Sterling Dramatic Company will play "Beyond the Rockies," This is a play that will surely draw a crowd large enough to fill the tent. There was a good crowd out last night.

Coming Wedding.

Mr. Harold McDonald and Miss Clara McGinnis are reported to be married next Tuesday. June 27.

Vanilla, strawberry and brick creams, pineapple sherbert at Hoovers.

The ladies of the St. Ambrose church will give an ice cream social Tuesday evening, June 27, on the lawn of G. F. Pomeroy, corner Walnut street and St. Louis avenue. j22,24,27p

Next Sunday Excursion to Indianapolis Via Pennsylvania Lines.

June 25 excursion tickets to Indianapolis via Pennsylvania Lines will be sold at 75c round trip from Seymour good going on excursion train leaving at 8:06 a. m., central time.

CASTORIA.
Bears the Signature of Chas. H. Fletcher. The Kind You Have Always Bought

WANT ADVERTISING

If you "know real estate" in this city you will be able to "read between the lines" in the real estate ads. And sometimes this is the kind of reading that leads to fortune.

FOR RENT—Five room house on West Second Street. Inquire at Postal Telegraph office. j22dtf

WANTED.—Situation as clerk or other employment. Three years experience in store. Inquire at REPUBLICAN office. j24d

Electric Door Bells and appliances furnished and installed by McKown Whitcomb. Telephone No. 22. je29

RAILROAD RUMBLINGS.

A new time card goes into effect on the B. & O. S-W tomorrow. The change in time of trains here is slight.

E. G. Owens, trainmaster, has returned to Seymour after spending a few days at the shops.—Washington Herald.

Conductor Charles Greer, of the B. & O. branch, is taking a vacation and Lynn Terrell, of the main line, has his run for a few days.—Bedford Democrat.

Carl Peter, until recently employed as a night operator at the Western Union office, left Thursday for New Haven, Conn., where he will attend the commencement exercises of Yale. His brother is a graduate.—North Vernon Sun.

Oliver O. Shortridge, operator and assistant to Agent S. L. Keach at the B. & O. depot, after being away for a week, returned today with a bride. He was married last Sunday in Medora to Miss Kate Holmes of that place.—Bedford Democrat.

Tobacco Culture.

Although Indiana is not known as a tobacco raising state, comparative figures for 1903 and 1904 compiled from assessors' reports by Joseph H. Stubbs, chief of the bureau of statistics, show that the average used in tobacco culture increased about 70 per cent in 1904 over the average in 1903. The figures indicate that about 13,500 acres of Indiana land was devoted to the raising of tobacco in Indiana last year.

Spiritualism.

Madame Grace, of New York. The renowned Spiritual Medium in her psychic work, will lecture, give tests and trance work at G. A. R. Hall Masonic Temple, Sunday evening June 25th at 7:30 p. m. A cordial invitation is extended the general public. Admission free. A collection will be taken to defray expenses. 7:30 p. m. sharp. j24d

Boss on Wheels.

F. H. Gates has a new peanut roaster which is called "The Boss on Wheels." It is right up to date and has been attracting much attention today.

Ice Cream and Fruit Parlor.

Cream in any quantity furnished on short notice. Misses Luella and Pearl Cordes, Opp. P C. C. & St. L. depot. Phone 110. j24d.

Chocolate, strawberry and vanilla ice cream at Cordes' ice cream parlor, 24 Jeffersonville avenue.

Hollister's Rocky Mountain Tea is simply liquid electricity. It goes to every part of your body, bringing new blood, strength and new vigor. 35 makes you well and keeps you well. It cents. W. F. Peter Drug Co.

GUN CLUB SHOOT.

Glover Leads Breaking 23 Targets Out of 25.

At the Gun Club shoot Friday afternoon some good scores were made Glover broke 23 targets out of a possible 25. Liddle scored second with 19 and Everback came third with 18. The scores were as follows:

Glover	23 out of 25
Liddle	19 out of 25
Everback	18 out of 25
Andrews	16 out of 25
Matlock	15 out of 25
Shields	14 out of 25
Glosson	11 out of 25
Scott	7 out of 25
Dobbins	5 out of 25
Peter	2 out of 25

PERSONAL

J. H. Shea went to Indianapolis this morning.

Mort Crabb went to Columbus this morning.

Miss Tina Gary spent the day at Columbus.

J. Thomas Hayes is reported a little better today.

F. W. Wesner made a trip to Indianapolis today.

Allen Swope transacted business at Crothersville today.

M. W. Pearson made a trip to Indianapolis this morning.

Mrs. John Justus was over from Hayden today shopping.

Otto Bauermeister arrived home yesterday evening from Milwaukee.

Dr. W. O. Goodloe was in the city from Crothersville last evening.

Miss Lillian Bishop, of St. Louis, is the guest of Mrs. Harry Hodapp.

Mrs. Frank Mitchell went to Marble Corner this morning to visit relatives.

Charles Adams accompanied Daniel Dennison to a hospital at Indianapolis today.

Mr. and Mrs. Theo. M. Harsch have returned from a visit of a week in Chicago.

Mrs. Anna Sierp returned this morning from a visit with relatives at Indianapolis.

Sol Davis and Alex Bollinger returned home this morning to remain over Sunday.

Miss Jessie Hall went to Terre Haute this morning to attend the State Normal.

Miss Patience Patterson who has been here with relatives went to Cannelton today.

Thos. J. Gore and wife went to Indianapolis today to look for a house to move into July 1.

Miss Alice Cordes, of Cincinnati, is here the guest in the family of her sister, Mrs. F. Heuser.

Mrs. Lavinia Johnson went to Deputy this morning to spend several weeks with relatives.

Mr. and Mrs. Thomas Roach, of Vallonia, were the guests in the family of H. T. Bennett today.

Robert Shepard and family returned yesterday afternoon from a visit with relatives at Corydon.

Albert Danike and Albert Schneider of Brownstown, were in the city last evening calling on friends.

Mrs. Will E. Bulger arrived from Cincinnati this afternoon to be the guest of Mrs. W. P. Rooney.

Mrs. Q. A. Rucker, of Indianapolis, went to Crothersville this morning after visiting Mrs. Wesley Runnels.

Louis Ackerman, who has been visiting here for a few days, returned to his home at Seymour today.—Bedford Mail.

Mrs. Henry Goodacre, was in the city this morning on her way from Flora to Reddington, where she will preach tonight and Sunday.

Rev. Harley Jackson went to Bartholomew county today to assist Elder Sweeney in conducting the funeral of Miss May Graham near Hope.

Misses Ruth Johnson, Frieda Mercer and Kate Rodman spent last night witth friends here on their way from Edinburg to their home at Brownstown.

Miss Lula Kirkpatrick, who has been the guest of Miss Laura Edith Andrews for several days, returned yesterday afternoon to her home at Charlestown.

Mrs. Cleveland will remain in the city until next Wednesday morning owing to business engagements. Ladies wishing to see her will call at Mrs. Cozine's residence, or phone 399.

Show is Coming.

The Sun Brothers' new railroad show and trained animal exposition will exhibit in Seymour next Wednesday. Parade at noon. This show is said to exhibit more animals, acrobats, musicians, jockeys, curiosities and freaks, comical clowns, funny jugglers etc., than afforded by any show for the money on the road.

Young People's Dance.

The dance given at the Society hall last evening was an unusually pleasant occasion. About fifteen couples attended and spent an enjoyable evening. Music was furnished by Barkman, Zickler and Eudaly. Miss Mary Ellen Page, of Olney, was the only out of town guest.

MORE INFORMATION.

Hospital Commission Want Surveys and Topographical Maps.

Governor Hanly and members of the commission appointed by him to locate and build the new Southeastern Hospital for the Insane must have more detailed information concerning the six sites that are offered in as many different cities before they decide as to the location of the new institution. This was the tenor of the conference at the Governor's office Friday afternoon.

Expecting the commission to announce the selection of a city Friday there were a number of persons in Indianapolis from cities that are asking for the hospital. Among them were William E. Springer, Representative from Bartholomew County, and Representative Joseph Cravens and Marcus Sulzer, of Madison. The commission declined to hear any further argument in favor of any of the sites, but stated that their recent visit to the six cities seeking the hospital had given them a well defined idea of the advantages and disadvantages of the different sites.

The commission decided to ask for topographical maps of the various sites. Close study will be given these before a site is selected.

The cities that are asking for the hospital are Columbus, Seymour, Madison, Bedford, North Vernon and New Albany.—Indianapolis Star.

The above accords with a statement made by the REPUBLICAN several days ago, that at least one survey would be made by each of the cities seeking the location of the hospital.

Governor Praised.

The Seymour district, Epworth League covention, in session at Edinburg, appreciates the work which has been done by Governor Hanly and yesterday the following resolution was adopted:

"Resolved, that the Seymour district Epworth League convention felicitates itself and the state of Indiana on having as our governor the Hon. J. Frank Hanly, a noble Methodist of great grace and gumption.

"That we assure him our heartiest support in his every endeavor to enforce the law, and rejoice in the success that has attended his efforts.

"Be it further resolved that we call upon the local officers of the law throughout the district to follow the example of the chief executive and that we pledge ourselves to encourage and support every officer in the performance of his duty."

MARRIED.

LAUGEL—WITT.

Mr. Albert W. Laugel and Miss Mary Witt were married this afternoon, June 24th, at the home of her parents at Urbana, Illinois. Mr. Laugel formerly lived in Seymour, being the son of Mrs. S. Laugel. He is well acquainted here and his many friends extend congratulations. Mr. Laugel is employed in the wholesale grocery business at Chicago, but being unable to find suitable apartments at that place, they have furnished a home at Whiting, Indiana, where they will reside in the future.

Pleasant Evening.

The Misses Stella and Margaret Ahlbrand entertained a number of their young lady friends last evening at their home on South Chestnut street, in honor of Miss Bertha and Clara Hinkle, of Ohio. The evening was pleasantly spent at music. Near the close of the evening refreshments were served.

Hurt in Runaway.

The wife of Rev. Switzer, pastor of the German M. E. church at White creek, and her sister were quite seriously hurt in a runaway last Thursday. The horse took fright soon after they left the house, having started to Jonesville. Mrs. Switzer was considerably bruised, while her sister sustained the fracture of several ribs.

Fourth of July Picnic.

N. Hausperger gill wive a picnic on the Fourth of July at Vogel's grove, about four miles east of town. The public is invited to take part in the games, races and dancing which will be a part in the celebration of the day. Refreshments of all kinds may be purchased.

Advertised Letters.

The following is a list of letters remaining in the postoffice at Seymour and if not called for within 14 days will be sent to the dead letter office:

LADIES.

Anderson H. D. Mrs.
Sturit Matie Mrs.
Seymour, Ind., June 19, 1905.
WM. P. MASTERS, P. M.

Beautifying methods that injure the skin and health are dangerous. Be beautiful without discomfort by taking Hollister's Rocky Mountain Tea. Sunshiny faces follow its use. 35 cents. W. F. Heter Drug Co,

CASTORIA.
Bears the Signature of Chas. H. Fletcher. The Kind You Have Always Bought

Detective Stories Barred.

News agencies have received word from the management of the Union News Company that in the future detective stories and bloodthirsty dime novels of every nature will be barred from the trains and stations of the Pennsylvania System. Train "news butchers" and news agents at stations all along the line today received the same orders from the company, which owns the privileges on the Pennsylvania System, to send in all literature of this nature at once. It is explained by railroad men that the order is in accordance with a decision of the Pennsylvania higher officials to eliminate what they consider one of the breeders of crime in the country.

Entertained By Miss Sheron.

Miss Margaret Sheron entertained the young ladies of the W. O. O. Club last evening at her home on east Second Street. The evening was pleasantly spent at euchre. The out of town guests were Miss Marie Northlane, of Union City and Miss Wilma Pfeifer, of Columbus. The first prize, a handsome Rookwood vase, was won by Miss Pfeifer, and second prize, a fine piece of Haviland china, was taken by Miss Grace McGinty. Refreshments were served.

Ambition Of Japan.

General Nelson A. Miles contributes to "Success Magazine" for July an interesting article on "The Ambition of Japan." He discusses the subject of her military successes from the viewpoint of an expert, and is evidently impressed with the fact that Japan has become one of the great world powers.

Constable Paid It.

The REPUBLICAN is informed that Constable Liebrand paid out of his own pocket the expense of the Redding township prisoner while here and also for his transportation to Brownstown. It does not seem right for the officer to bear this expense himself.

Mr. Blish Treasurer.

At a meeting of the Indiana Millers Association at Indianapolis this week M. S. Blish of this city, was re-elected treasurer of the association. N. V. Trautman, of Medora, was elected a member of the board of managers.

Clear thinking, decisive action, vim and vigor of body and mind, the spar of life, comes to all who use Hollister's Rocky Mountain Tea. 35 cents Tea or Tablets.

YELLOWSTONE PARK AND PORTLAND TOUR.

Personally Conducted Pullman Car Party Leaving Indianapolis July 25.

Every summer the C. M. & St. P. Ry., with its connections, sends out a Pullman car train from Indiana for a tour of the Rocky Mountain region, including a week's stay in the wonderful Yellowstone Park. This year arrangements have been made for all who wish to extend the trip to Portland, with choice of routes returning. Stops will be made at points of interest en route. Everything connected with the tour will be first-class and all expenses are included in the ticket. Further information and descriptive literature will be furnished by calling on or writing to C. C. MORDOUGH, T. P. A. C., M. & St. P. Ry., 24 Carew Bldg., Cincinnati, Ohio. j24-26-27-28 29-30d.

CASTORIA.
Bears the Signature of Chas. H. Fletcher. The Kind You Have Always Bought

FOR HOT WEATHER

Don't complain about this warm weather sir. It's seasonable. Dress in accordance. That's about the best way to get comfort these days. What you need is a nice Serge Suit, Flannel or Crash Outing Coat and Pants, Wash Vest, Summer Underwear, Straw Hat, etc, etc

Here you will find the correct styles, and some purse comforting prices.

We are not only up to-date but we are a date ahead.

THOMAS CLOTHING CO.

A MAN may be FAST asleep, but rather SLOW when awake. Any man, woman or child in this town is slow who who does not see the economy there is in buying at VOSS' and profit thereby. Just a few real bargains:

Porch and Lawn Double Settee Rockers, slat seat, in red or green color. Each....... **$2.25**
Also Single Porch Rocker at................ **$1.50**
Also Single Porch Chair at................ **$1.25**
These goods are made by the Seymour Chair Co.

The Best Thing Yet.

An all steel Range with reservoir and high closet No. 8, size of oven 18x21 in. and top is 30x36 in., height 31 in Made from the best Bessemer steel, guaranteed to bake bread with three sticks of wood. Come and buy one and be happy.

Price of Range **$30.00 for $21.00**

Voss' Furniture Store

PLANTING MONEY

In your house in the shape of good, honest, thoroughly seasoned, and therefore damp-resisting, lumber, always pays in the long run. Less repairs, for one thing; fewer eyesores in the shape of warped, twisted and generally shrunk-out-of-shape windows and doors for another. Honest lumber awaits your call at this yard of

The Travis Carter Co

Stacks of Wall Paper

In all conceivable designs are her If you knew how cheap artistic wall paper is at our store, you wouldn't let those rooms go another season with their old wall covering.

Freshen them up, it'll cost you but little, and means lots of comfort.

Miller's Book Store,

o. 20 W. Second St., Seymour, Ind

ELMER E. DUNLAP,
ARCHITECT,
COLUMBUS, IND.

Congdon & Durham

Fire, Tornado, Liability, Accident and Sick Benefit

INSURANCE

Real Estate, Rental Agency
Prompt Attention to All Business

No. 111 EWING ST.

"We Go on Your Bond."

Buy the Traveler's Life and Accident Contracts.
Fire, Cyclone, Burglary Insurance
REAL ESTATE, LOANS, NOTARY.
4½ S. Chestnut S. Clark B. Davis

MEETS EVERY DEMAND.

The Investment Insurance Trust Bond issued by the National Life Insurance Co., of Vermont, combines all the desirable features of life and endowment insurance in one contract, and after three years, if deposits are discontinued for any reason, the holder of the Bond or Contract may choose to have

1. His insurance extended for a definite period; or
2. A paid-up bond participating in the profits of the company payable at the end of the time for which the contract was made; or
3. A guaranteed amount to be received by the purchaser in cash or surrender of the contract; or
4. A paid-up life policy, participating in the profits, payable at the death of the purchaser.

No other company writes so valuable a contract. Full details will be given if you call on

HARRY M. MILLER, Special Agent,
Second and Chestnut St, Seymour, Ind.

We Have the Remedies

For all Spring and Summer ills. Bring us your

Prescriptions

They will be carefully prepared from fresh drugs.

Geo. F. Meyer, Druggist

Phone 247. 116 S. Chestnut St.

T. M. JACKSON,
JEWELER AND OPTICIAN
104 W SECOND STREET.

Kodol Dyspepsia Cure

Gives rest to the stomach. Cures indigestion, dyspepsia, sour stomach, tired stomach, weak stomach, windy stomach, puffed stomach, nervous stomach and catarrh of the stomach. A guaranteed cure.

Prepared at the Laboratory of E. C. DeWitt & Co., Chicago, U.S.A.

Digests What You Eat Makes the Breath Sweet As a Rose.

Dollar bottle holds 2½ times as much as the trial, or 50 cent size.

SOLD BY W. F. PETER DRUG CO., AND A. J. PELLENS

VISIT THE SINGER STORE

Before Buying Sewing-Machines by Mail

Prices are Good

Terms are Better

Machines the Best

You are assured of proper Instruction, Supplies and Accessories

Get a Singer Guarantee

HARRY HAYNES, Agt.,

8 East Second St. Seymour, Ind.

The Effective Remedy

WASHINGTON, IOWA, April 4, 1903.

I was troubled for over a year with so scanty a flow that it was virtually suppression. A heavy cold superinduced this condition and nothing I could do seemed to help me.

The only effective remedy I ever found was Wine of Cardui. Within two weeks I felt the good effects of the medicine and after I had used 13 bottles in all I was as healthy and regular as any woman could wish to be.

My sister used it while expecting to become a mother and found that it made childbirth comparatively easy and after the child was born she found that it helped her to regain her strength.

Jennie Root

GRAND WORTHY ASSOCIATE, SONS OF TEMPERANCE.

WINE OF CARDUI

Wine of Cardui cures nine out of every ten cases of the disorders of menstruation. These cures are permanent, whether the trouble is complicated or not.

Wine of Cardui cures the sickness of young girls, relieves the weakness of adults, banishes leucorrhoea, headaches, backaches and nervousness and eases the crisis attendant on the change of life.

Thousands of mothers besides Miss Root's sister have found grateful relief from the pains of childbirth and have had a quick and happy recovery from its use. You cannot afford to suffer when $1.00 bottles are sold by all druggists.

Mayo's Medical Surgical Institute

603 N. Delaware St., Indianapolis, Ind.

DR. W. B. GILLESPIE

GENERAL MANAGER,

Of the Mayo Medical and Surgical Institute and the ablest specialist in the state, will be at

NEW LYNN HOTEL, Seymour,

TUESDAY, JUNE 27.

Brownstown, Falk Hotel, June 28.

and every four weeks thereafter. Thousands who have doctored with OLD STYLE DOCTORS have had their eyes opened to their real troubles, and have been cured by the New Method Treatment employed exclusively by the physicians of the Mayo Medical and Surgical Institute.

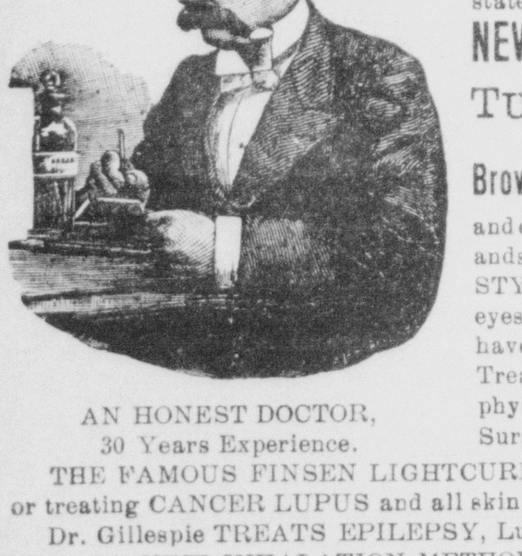

AN HONEST DOCTOR,
30 Years Experience.

THE FAMOUS FINSEN LIGHTCURE is being used at the Institute or treating CANCER LUPUS and all skin diseases without pain.

Dr. Gillespie TREATS EPILEPSY, Lung Trouble and Catarrh successfullyby his NEW INHALATION METHOD.

Dr. Gillespie has discovered a remedy for diseases of men by which the medicine is applied directly to the diseased parts.

Dr. Gillespie gives to each patient a written guarantee.

CANCERS and TUMORS CURED WITHOUT PAIN or USE of KNIFE.

Dr. Gillespie uses NEW REMEDIES. His METHOD is entirely NEW to the profession. He has devoted years of study in perfecting THE NEW METHOD TREATMENT.

All chronic diseases that are curable treated successfully, such as diseases of the Brain, Heart, Lungs, Throat, Eyes and Ears. Stomach, Liver, Kidney, (Bright's Disease,) Bladder, Rectum, Female Diseases, Impotency, Gleet, Seminal Emissions, Nervous Diseases, Catarrh, Rupture, Piles, Stricture, Diabetes, etc., etc.

After an examination we will tell you just what we can do for you. If we cannot benefit or cure you, we will frankly tell you so. Patients can be treated successfully at a distance. Write for examination and question blanks. Street cars and carriages direct to Institute.

No Incurable Cases Taken for Treatment. All Cases Guaranteed by Bank Indorsements.

CONSULTATION AND EXAMINATION FREE

Addres all comunications Indianapolis, Indiana

W. R. MAYO, M. D. President.
W. B. GILLESPIE, Gen Mgr.

TANNER TO TEST IT

Famous Forty-Day Faster Now Has a New Life Theory.

WILL BE BURIED ALIVE

The Old Doctor Will Be Put Away Under Eight Feet of Attica Magnetic Mud.

He Confidently Expects to Be Resurrected in Good Shape After Thirty Days.

Attica, Ind., June 24.—Dr. Tanner, who over twenty years ago, fasted forty days to prove that the biblical account of the fast of Jesus was not physically impossible, will be buried alive for thirty days at Mudlavia, near this city, this summer. Dr. Tanner's idea is that chemical action in the earth generates a form of energy which he designates as radio-activity, and which is carried to the surface by the freely-flowing springs. At the earth's surface, so runs the theory, the water is evaporated and the energy remains behind in the mud. Dr. Tanner, after studying the theory, became convinced that it was not an impossibility, and, emboldened by his former success, he decided to test the proposition. A grave eight feet deep will be dug in the magnetic mud, and Dr. Tanner will be buried alive, to remain for thirty days. He expects to be resurrected alive.

DEMOCRATIC EDITORS

Are Preparing to Get Together at French Lick.

Indianapolis, June 24.—At a meeting of the executive committee of the Indiana State Democratic Editorial association at the Grand hotel yesterday afternoon, it was decided that the association's annual midsummer meeting should be held at French Lick July 13, 14 and 15 next. All Democratic editors of the state, whether members of the association or not, are invited to attend this meeting. The French Lick Springs Hotel company has made a rate of $2 a day for the convention. Henry Watterson of the Louisville Courier Journal will be invited to address the assembled editors.

It is announced that the editorial party will arrive at French Lick on the evening of Thursday, July 13, and dinner will be followed by a musicale. At the business meeting on Friday morning Thomas Taggart will make an address of welcome to the visiting editors, which will be responded to by L. G. Ellingham of Decatur, president of the state association. Papers will be read by J. O. Behymer on "Composition and Its Actual Cost," and by Oscar Cravens on "The Passing of the Weekly." In the afternoon the party will take a trip to the historic caves of Orange county and enjoy a Dutch lunch. The annual banquet will be held Friday evening, Frank B. Haimbaugh of the Muncie Press, toastmaster. Clay W. Metzger of the Plymouth Democrat will respond to the toast, "Chicken With Its Head Off," and Dale J. Crittenberger of the Anderson Democrat will respond to "The Democratic Editors." The banquet will be followed by a grand ball.

Saturday morning Royal E. Purcell of the Vincennes Sun will read a paper on "A Newspaper—Its Cost." In the afternoon the party will enjoy a horseback ride to nearby points of interest, and in the evening there will be a musicale at the hotel.

It was resolved, with thanks to the steamboat company, to abandon the project of making a trip up the Kentucky river, as had first been contemplated.

Setting the Pace.

Indianapolis, June 24.—A rapid marital pace was that set by Leonard W. Gemmer, who, in a complaint filed against Minnie Gemmer, set out that he married her last Wednesday, separated from her Thursday, and now asks for an annulment of his marriage contract. Gemmer averred that he is only eighteen years of age and legally incapable of entering into the marriage contract.

Girl Acted Quickly.

Washington, Ind., June 24.—Jesse Gibson, eighteen years old, employed in a steam laundry, was caught on a rapidly revolving shaft and was being whirled to death when Lizzie Sterlin, a laundry girl, ran to the engine room and stopped the machinery. Gibson's collar bone was broken, his shoulder dislocated and an arm broken. He cannot recover.

Claims It Was an Accident.

Terre Haute, Ind., June 24.—Adele Mosteller, aged eleven, who was shot Thursday with a revolver by Thomas Burch, aged seventy-five, a hermit, is dead. Burch is in jail. He claims he was shooting at a rabbit at his home, two miles north of town, just as Mrs. Burch and daughter passed his home. He is greatly agitated over the shooting.

Derrick Fell on His Head.

Clinton, Ind., June 24.—Theodore Sparke, single, aged twenty-three, was killed in a gravel pit four miles north of here. A portion of the derrick fell on his head, causing instant death.

DRINK HABIT

PERMANENTLY CURED BY

ORRINE

A SIMPLE HOME TREATMENT

Physicians pronounce drunkenness a disease of the nervous system. No "will power" can heal the stomach membranes which have been burned and seared by alcohol.

Orrine permanently removes the craving for liquor by acting directly on the affected nerves, restoring the stomach and digestive organs to normal conditions, improving the appetite and restoring the health. No sanitarium treatment necessary. Orrine can be taken at home without publicity.

Orrine is prepared in two forms: No. 1 is a tasteless and odorless powder, and can be given without the knowlege of the patient, in tea, coffee or milk. No. 2 is in pillform, and should be taken by those willing to be cured.

All correspondence confidential

PRICE, $1.00 PER BOX.

Orrine is sold on a positive guarantee to cure. If it fails, we refund the money.

Book on "Drunkenness" (sealed) free on request. Orrine mailed (sealed) on receipt of $1.00 by

The Orrine Co., Inc., Washington, D. C.

Sold and recommended by

W. F. PETER DRUG CO.

DEER LICK.

Otto and Addie Miller are on the sick list.

Rev Peck filled his regular appointment Sunday morning.

Willie Horning, of Indianapolis, is visiting friends here a few days.

Misses Maggie Fox, Bessie and May Swengel spent Sunday with Miss Clara Fox.

Several from here attended quarterly meeting at Seymour Sunday.

Miss Sylvia Foster, who has been staying with her aunt near Hayden, visited home folks Sunday.

The farmers in this vicinity will begin cutting wheat this week.

Quite a windstorm visited this place Saturday night.

Misses Doris Belkman and Fannie Ackeret have returned home from Riley, Kans.

Miss Christina Meyer, of Seymour, is visiting friends here.

We had the pleasure of attending the G. A. R. encampment which was held at Madison last week. We enjoyed the beautiful scenery of the large hills of which we had the pleasure of climbing and taking a look all over Madison.

Cuban Diarrhoea.

U. S. soldiers who served in Cuba during the Spanish war know what this disease is, and that ordinary remedies have little more effect than so much water. Cuban diarrhoea is almost as severe and dangerous as a mild attack of cholera. There is one remedy, however, that can always be depended upon as will be seen by the following certificate from Mrs. Minnie Jacobs of Houston, Texas: "I hereby certify that Chamberlain's Colic, Cholera and Diarrhoea Remedy cured my husband of a severe attack of Cuban diarrhoea, which he brought home from Cuba. We had several doctors but they did him no good. One bottle of this remedy cured him, as our neighbors will testify. I thank God for so valuable a medicine." For sale by C. W. Milhous.

RUSSELL CHAPEL.

Harvesting has commenced in this community. Wheat and oats are good.

John Shutters and wife visited in Washington county Saturday and Sunday.

Frank Collins and wife visited her mother Sunday.

Shade Shutters took a calf to Crothersville market Monday.

Samuel Rhodes bought a span of mules of Mr. Lett a few days ago went to Charlestown Tuesday to haul for Chas. Calvert's saw mill.

The wife of Frank Anderson was buried here June 14th. She leaves a husband and four children.

Clyde, the fourteen months old son of Jos. Cunningham and wife, died last Friday.

Miss Goldie Johnson has been visiting her sister, Mrs. Ora Fleenor.

Henry Nichols and wife of Benton county, after attending Mrs. Henderson's funeral went from here to his father's in Washington county.

Catarrh Cannot be Cured

With LOCAL APPLICATIONS, as they cannot reach the seat of the disease. Catarrh is a blood or constitutional disease, and in order to cure it you must take internal remedies. Hall's Catarrh Cure is taken internally, and acts directly on the blood and mucous surfaces. Hall's Catarrh Cure is not a quack medicine. It was prescribed by one of the best physicians in this country for years and is a regular prescription. It is composed of the best tonics known, combined with the best blood purifiers, acting directly on the mucous surfaces. The perfect combination of the two ingredients is what produces such wonderful results in curing catarrh. Send for testimonials free.

F. J. CHENEY & Co., Toledo, O.

Sold by druggists, 75c

Take Hall's Family Pills for consipation

FLEMING.

Mrs. R. O. Judd was the guest of her daughter, Mrs. Shep Whitcomb Saturday.

Frank Fleming, of Scipio, is visiting his grandfather Wm. Howard.

Ernest Cox has moved into Mrs Overman's house.

T. Montgomery and family visited R O Judd and wife Sunday.

Charles Dunstimer went to Seymour on business Friday.

Mrs Jessie Cox visited her sister Mrs. Annie Collins over Sunday.

James Fox called on his sister, Mrs Alice Mettert Sunday evening.

A small child of Mr. and Mrs. John Brooks is sick.

Mrs. Cora Ebaugh is sick.

CASTORIA

For Infants and Children.

The Kind You Have Always Bought

Bears the Signature of Chas. H. Fletcher.

REDDINGTON.

Mrs. Nancy Gilbert is better.

Aaron Lewis, of Hayden, was caller at this place Saturday night.

Roy Lucky came down from Indianapolis Friday to spend a few days with home folks.

George Short, of Ebenezer, was the guest of Jim Baldwin Sunday.

Mrs. Mary Ann Foist of Elizabethtown and Mrs. John Adams of Westport, were the guests, of Lulu Adams several days last week.

Lyman Gruber and family visited his mother Mrs. Susan Gruber of near Stout's Mill Sunday.

Mrs. Eliza B. Davis, who has been visiting relatives at Indianapolis, returned home Saturday

Miss Zib Hedricks, of Scipio, was the guest of her sister, Mrs. Molly Hercules Friday.

Miss Sadie Myers of Seymour, was the guest of Miss Cora Swengel Sunday.

Miss Bessie Swengel, who is staying in Seymour, visited home folks Sunday.

Granville Tabor and family and Mr. and Mr. and Mrs. Ulysses Montgomery of near Seymour, spent Sunday with George Baldwin and wife.

Charley Murray was the guest of friends at Brownstown Saturday evening.

Harley Davis and Miss Della Hulse called on Miss Della Reid of Brown's Corner Sunday evening.

Mrs. Emma Sweany and Julia Miller attended church at Ebenezer Sunday morning.

PLEASANT GROVE.

Attendance at Sunday school 30; collection 22 cents.

Quite an electrical storm passed through our country Monday afternoon.

Some of our people attended the Mission feast at Brownstown last Sunday.

The farmers are all busy now harvesting their wheat.

Ed Powell and wife purchased a fine organ for their daughter, Miss Ethel, a few weeks ago.

Ed Bultman and John Helman purchased new binders of W. R. Bolles this summer.

Miss Addie Bridgewater was the guest of Mrs. Addie Parker last Sunday.

Just What Everyone Should Do.

Mr. J. T. Barber, of Irwinville, Ga., always keeps a bottle of Chamberlain's Colic, Cholera and Diarrhoea Remedy at hand ready for instant use. Attacks of colic, cholera morbus and diarrhoea come on so suddenly that here is no time to hunt a doctor or go to the store for medicine. Mr. Barber says: "I have tried Chamberlain's Colic, Cholera and Diarrhoea Remedy which is one of the best medicines r ever saw I keep a bottle of it in my room as I have had several attacks of colic and it has proved to be the best medicine I ever used. Sold by C. W. Milhous.

TAMPICO.

Harvest is here and the farmers are very busy.

Geo. Rodert is on the sick list.

Earl Lamb, of Huntsville, Ind., visited with Mr. Harris and family last week.

Mrs. Berkey and Mrs. Soliday visited at Salem last week.

Miss Kate Mitchell visited her parents at Canton last week.

H. Hackman and son William harvested wheat here Saturday and Monday.

A large crowd attended services here Sunday and Sunday night.

Corn is growing nicely.

The oats crop also looks very favorable.

Sprained Ankle, Stiff Neck, Lame Shoulder.

These are three common ailments for which Chamberlain's Pain Balm is especially valuable. If promptly applied it will save you time, money and suffering when troubled with any one of these ailments. For sale by C. W. Milhous.

EAST GRASSY.

Some of our farmers are cutting their wheat this week.

Volna and Fern Ritz spent Saturday night and Sunday with friends at Clearspring.

J. F. Killey and family visited relatives at Crothersville Sunday.

Miss Lulu Starr spent Saturday and Sunday with friends at Tampico and attended church.

Miss Goldie Johnson who has been visiting her sister, Mrs. Addie Fleenor the past week, returned to her home near Little York Sunday.

Louis Boggs and wife visited in Elmer Weeks's family Sunday.

During the storm Monday evening the lightning struck and killed a calf belonging to J F. Killey.

Several of our farmers hauled salt to Tampico for James F. Keach Monday.

Ben Jones and wife spent Sunday afternoon with Wm. Killey and wife.

Remember Rev. Moore's regular appointment at Mt. Pleasant next Saturday night, Sunday and Sunday night.

Sunday school every Sunday at 9:30 o'clock.

Found a Cure for Dyspepsia.

Mrs. S. Lindsay, of Ft. William, Ontario, Canada, who has suffered quite a number of years from dyspepsia and great pains in the stomach, was advised by her druggist to take Chamberlain's Stomach and Liver Tablets. She did so and says, "I find that they have done me a great deal of good. I have had no any suffering since I began using them." If troubled with dyspepsia or indigestion why not take these tablets, get well and stay well? For sale by C. W. Milhous.

CASTORIA

The Kind You Have Always Bought, and which has been in use for over 30 years, has borne the signature of Chas. H. Fletcher and has been made under his personal supervision since its infancy. Allow no one to deceive you in this. All Counterfeits, Imitations and "Just-as-good" are but Experiments that trifle with and endanger the health of Infants and Children—Experience against Experiment.

What is CASTORIA

Castoria is a harmless substitute for Castor Oil, Paregoric, Drops and Soothing Syrups. It is Pleasant. It contains neither Opium, Morphine nor other Narcotic substance. Its age is its guarantee. It destroys Worms and allays Feverishness. It cures Diarrhoea and Wind Colic. It relieves Teething Troubles, cures Constipation and Flatulency. It assimilates the Food, regulates the Stomach and Bowels, giving healthy and natural sleep. The Children's Panacea—The Mother's Friend.

GENUINE CASTORIA ALWAYS

Bears the Signature of

Chas. H. Fletcher.

The Kind You Have Always Bought

In Use For Over 30 Years.

THE CENTAUR COMPANY, 77 MURRAY STREET, NEW YORK CITY.

AFTER USING.

HEALTH AND VITALITY

DR. MOTT'S NERVERINE PILLS

The great iron and tonic pill and restorative for men and women, produces strength and vitality, builds up the system and renews the normal vigor, bringing health and happiness. 60 doses in a box. For sale by all druggists, or we will mail it, securely wrapped, on receipt of price, $1.00 per box, 6 boxes for $5.00. Dr. Mott's Chemical Co., Cleveland, Ohio.

A. J. PELLENS, Druggist Seymour, Ind.

CHICHESTER'S ENGLISH

PENNYROYAL PILLS

Original and Only Genuine.

SAFE. Always reliable. Ladies, ask Druggist for CHICHESTER'S ENGLISH in RED and Gold metallic boxes, sealed with blue ribbon. Take no other. Refuse Dangerous Substitutions and Imitations. Buy of your Druggist, or send 4c. in stamps for Particulars, Testimonials and "Relief for Ladies," in letter, by return Mail. 10,000 Testimonials. Sold by all Druggists. Chichester Chemical Co., Madison Square, PHILA., PA.

Mention this paper.

HOLLISTER'S

Rocky Mountain Tea Nuggets

A Busy Medicine for Busy People.

Brings Golden Health and Renewed Vigor.

A specific for Constipation, Indigestion, Live and Kidney Troubles, Pimples, Eczema, Impure Blood, Bad Breath, Sluggish Bowels, Headache and Backache. It's Rocky Mountain Tea in tablet form, 35 cents a box. Genuine made by HOLLISTER DRUG COMPANY, Madison, Wis.

GOLDEN NUGGETS FOR SALLOW PEOPLE

PILES

Dr. Williams' Indian Pile Ointment will cure Blind, Bleeding and Itching Piles. It absorbs the tumors, allays the itching at once, acts as a poultice, gives instant relief. Dr. Williams' Indian Pile Ointment is prepared for Piles and Itching of the private parts. Every box is warranted. By druggists, by mail on receipt of price. 50 cents and $1.00. WILLIAMS MANUFACTURING CO., Props., Cleveland, Ohio

A. J. Pellens Druggist

LADIES

DR. LaFRANCO'S COMPOUND.

Safe, speedy regulator; 25 cents. Druggists or mail. Booklet free. DR. LaFRANCO, Philadelphia, Pa.

ASBURY PARK EXCURSIONS

Via Washington, Baltimore, Philadelphia and New York, or via Direct Route.

Excursion tickets to Asbury Park and Ocean Grove, N. J., for the National Association Convention will be on sale over Pennsylvania Lines June 29th and 30th and July 1st and 2d. Tickets may be obtained by the general public. Excursionists over Pennsylvania Lines have the choice of purchasing tickets good via direct route through Philadelphia and Monmouth Junction to Asbury Park, or via Philadelphia and New York, or via Washington, Baltimore and Philadelphia and New York. Excursion tickets via New York will be good going or returning by all-rail route, or by steamer and rail of the Sandy Hook route, between New York and Asbury Park. The fare is the same over all routes.

Stop-overs at Washington, Baltimore and Philadelphia will be allowed on tickets reading through those cities, within the time limit, ample for sight-seeing. A stop-over at New York on the return trip will be granted on tickets routed via that city.

Full particulars about stop-over, routes, fares and free booklet describing hotel rates and accommodations at Asbury Park and Ocean Grove and interesting sights enroute may be obtained from local ticket agent of Pennsylvania Lines.

German Turners of America and Europe to Meet at Indianapolis.

The citizens of Indianapolis will spend $25,000 in entertaining visitors the week of June 21st, when the North American Gymnastic Union holds its festival at the State fair grounds. This union is made up of German physical culture societies of this country, and contesting teams will come from England, Germany, Holland and Italy for the Indianapolis meeting. The Gymnastic Union holds its festivals once every four years and in magnitude and beauty they are more pretentious than the Olympic games of old. Men, women and children will make up the force of 3,000 athletes, who will camp at the fair grounds. Down in the city there will be day and night parades, band concerts and a festival play will be given. The railroad rate to the festival is one fare for the round trip, plus 25 cents, good going June 20th-23d, and returning until June 27th.

Excursion tickets to Indianapolis will be sold via Pennsylvania Lines June 20th to 23d, inclusive. For time of trains and further information, consult Local Ticket Agents. Pennsylvania Lines.

(251)

SOUTHERN INDIANA RAILWAY

Time Table of Passenger Trains

Effective June 11, 1905.

SOUTH BOUND TRAINS.

STATIONS	Every Day	Week Days	Every Day	Every Day	Every Day
	A. M.	A. M.	A. M.	P. M.	P. M.
Lv. Terre Haute...	5:40	9:40	11:15	3:30	6:30
" Jasonville......	6:30	10:36	12:05	4:21	7:17
Ar. Linton..........	6:49	10:55	12:23	4:44	7:39
Lv. Linton	6:50	.....	12:24	4:45	7:40
" Beehunter	7:02	.....	12:36	4:57	7:52
" Elnora	7:16	.....	12:49	5:10	8:10
Ar. Odon	7:25	.....	12:58	5:19	8:20
Lv. Odon	7:26	.....	12:59	5:20	.....
" Indian Springs	7:54	.....	1:31	5:48	.....
Ar. Bedford........	8:35	.....	2:11	6:26	.....
Lv. Bedford........	8:40	.....	2:15	6:30	.....
Ar. Seymour Junc.	9:45	.....	3:22	7:41	.....
" Seymour.......	9:50	.....	3:30	7:47	.....
Lv. Seymour.......	.....	.....	.....	7:48	.....
Ar. Westport	.....	.....	.....	8:50	.....
	A. M.	A. M.	P. M.	P. M.	P. M.
	A. M.		P. M.		
Lv. Blackhawk....	10:15	.....	4:40	.....	.....
" Hymera	10:34	.....	4:59	.....	.....
Ar. Sullivan Jct...	10:44	.....	5:08	.....	.....
Lv. Sullivan Jct...	10:45	.....	5:09	.....	.....
" Gilmour	10:56	.....	5:20	.....	.....
Ar. Jasonville	11:07	.....	5:31	.....	.....
	A. M.		P. M.		

NORTH BOUND TRAINS.

STATIONS	Every Day	Every Day	Every Day	Every Day	Week Days
	A. M.	A. M.	P. M.	A. M.	P. M.
Lv. Westport	5:55	.....	.....	.....	.....
Ar. Seymour.......	6:54	.....	.....	.....	.....
Lv. Seymour.......	6:55	11:35	5:25	.....	.....
" Seymour Junc.	7:00	11:40	5:38	.....	.....
Ar. Bedford........	8:10	12:50	6:50	.....	.....
Lv. Bedford........	8:15	12:53	6:53	.....	.....
" Indian Springs	8:53	1:31	7:31	.....	.....
" Odon...........	9:21	1:59	8:00	7:00	.....
" Elnora	9:31	2:09	8:10	7:16	.....
" Beehunter....	9:43	2:20	8:24	7:32	.....
" Linton..........	10:00	2:35	8:38	7:44	4:10
" Jasonville......	10:20	2:55	8:58	8:03	4:32
Ar. Terre Haute...	11:10	3:50	9:50	8:50	5:20
	A. M.	P. M.	P. M.	A. M.	P. M.
	A. M.	P. M.			
Lv. Jasonville	7:15	3:35	.....	.....	.....
" Gilmour	7:26	3:46	.....	.....	.....
Ar. Sullivan Jct ..	7:37	3:57	.....	.....	.....
Lv. Sullivan Jct...	7:38	3:58	.....	.....	.....
" Hymera	7:48	4:08	.....	.....	.....
Ar. Blackhawk ...	8:07	4:27	.....	.....	.....
	A. M.	P. M.			

CONNECTIONS at JUNCTION POINTS

TERRE HAUTE—Union Station; with Chicago & Eastern Illinois to and from Chicago and intermediate points, with Vandalia to and from St. Louis, Indianapolis, South Bend, Peoria and intermediate points, and by transfer with Big Four to and from St. Louis, Indianapolis and intermediate points.

LINTON—With Illinois Central to and from Switz City, Effingham and intermediate points.

BEEHUNTER—Southern Indiana Station; with Vandalia to and from Vincennes, Worthington, Martinsville and intermediate points.

ELNORA—Southern Indiana Station; with Evansville & Indianapolis to and from Evansville and intermediate points.

BEDFORD—With Monon to and from Mitchell and Bloomington.

SEYMOUR JUNCTION—Southern Indiana Station; with Pennsylvania to and from Indianapolis, Louisville and intermediate points.

SEYMOUR—With Pennsylvania to and from Indianapolis, Louisville and intermediate points; with B. & O. S.-W. to and from Cincinnati and intermediate points and points east.

WESTPORT—With Big Four to and from Greensburg, Indianapolis and intermediate points.

On Sundays local tickets will be sold at one fare for the round trip.

Central Passenger Association Mileage Tickets will be honored by this company.

For time tables and further information apply to agents of this company, or to

H. P. RADLEY, G. P. & T. A., Terre Haute, Indiana.